

Installation Instructions for the **GRE[®]** Practice Test Software with **ZoomText[®]** Designed to Work with the **POWERPREP[®]** Practice Tests

Before You Begin

ZoomText[®] software is a screen magnification program that enlarges and enhances everything on the computer screen within the *POWERPREP[®]* Practice Tests and Test Preview Tool. This specific version is designed to work with the *POWERPREP* Practice Tests and Test Preview Tool only. ZoomText is PC-compatible only.

Note: If your accommodation requires the installation of the Practice Test Software, you will need a **Practice Session Number** and **Passcode**. To obtain this information, you must access the *POWERPREP* practice tests through your ETS Account by doing the following:

1. Go to the Shop for Test Preparation section of your [ETS Account](#).
2. Add the *POWERPREP* practice test(s) to your cart and select "Next" to checkout.
3. Once you have completed the checkout process, your *POWERPREP* practice test(s) will be added to the My Test Preparation and Services section of your ETS Account. Go to this section and find the practice test (should be at the top of the list) and select "Go To Practice Test" to launch your test.
4. On the first screen of the practice test, check the box "Select testing accommodations for this practice test." Then select your testing accommodation(s) from the list. If your accommodation(s) requires the installation of the Practice Test Software you will be asked to provide your email address. The **Practice Session Number** and **Passcode** will be provided on the next screen along with additional instructions.

Download and Install the GRE Practice Test Software with Zoomtext

To download the software, follow these steps:

1. [Download GRE[®] Practice Test Software with Zoomtext](#).

2. If you encounter a screen similar to the one below, select **Continue**.

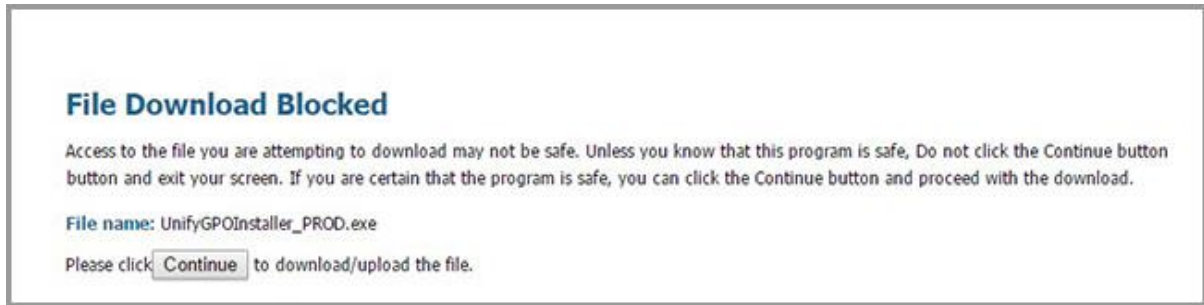

A message box will appear that shows the progress of the download.

3. Select **Next** on the InstallShield Wizard window.

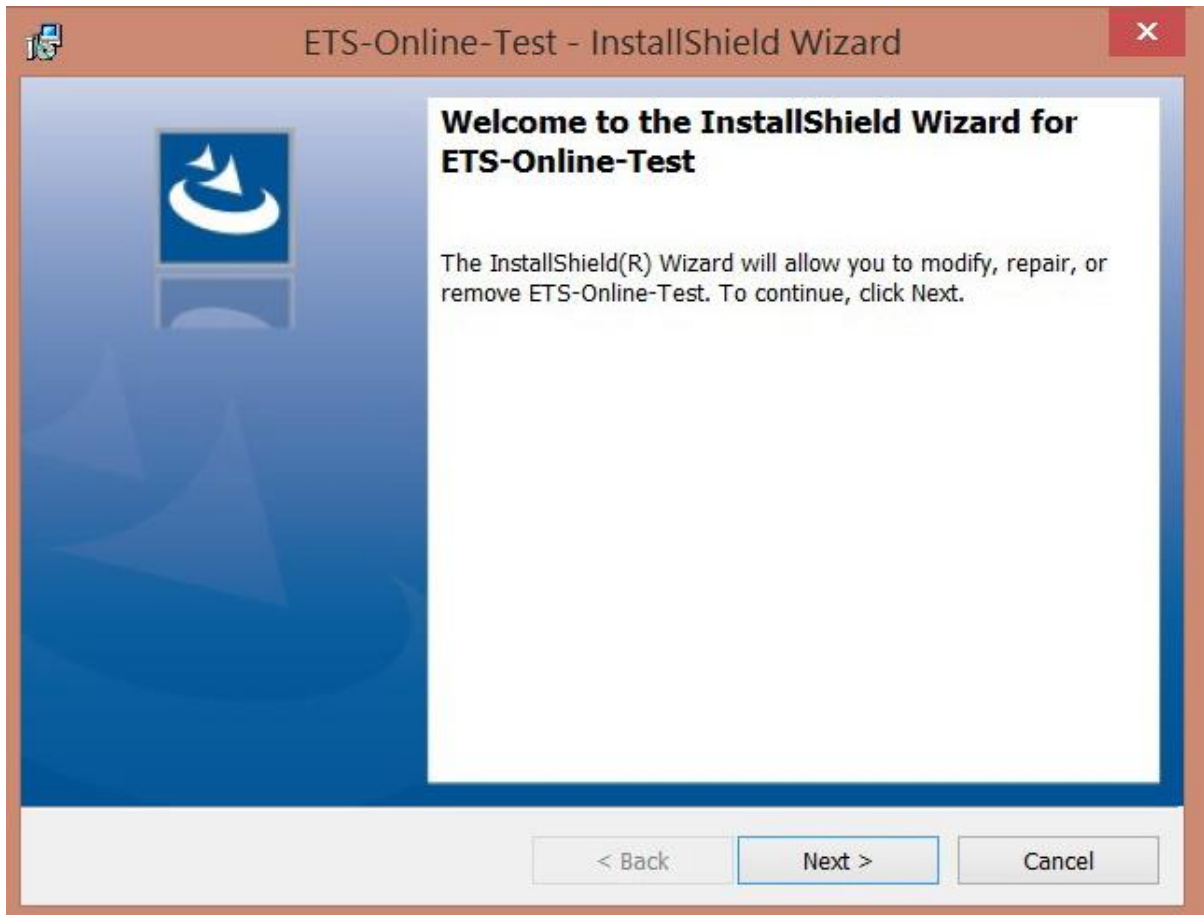

4. Select **Install** on the next InstallShield Wizard window to begin installation.

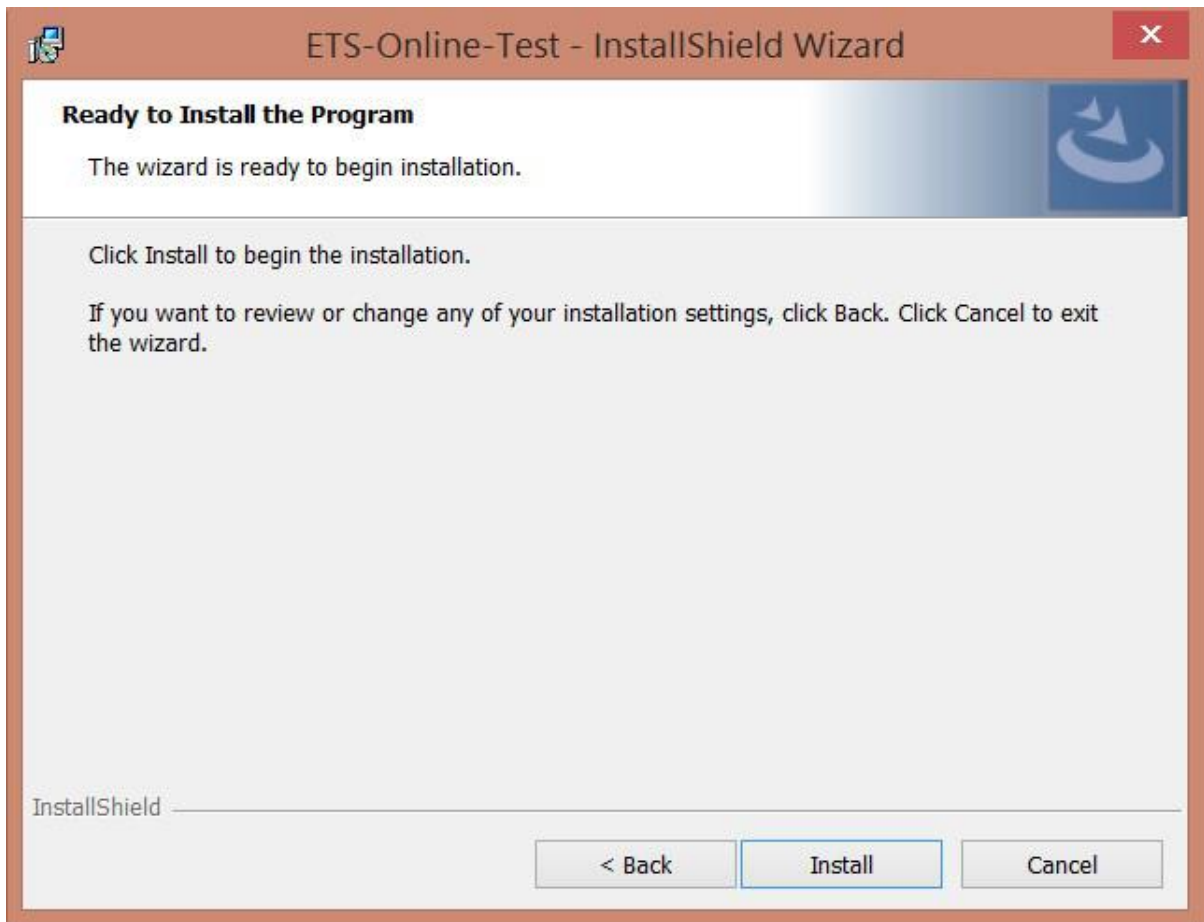

5. If a security warning window appears, select **Yes**.

6. Select **Finish** on the InstallShield Wizard window.

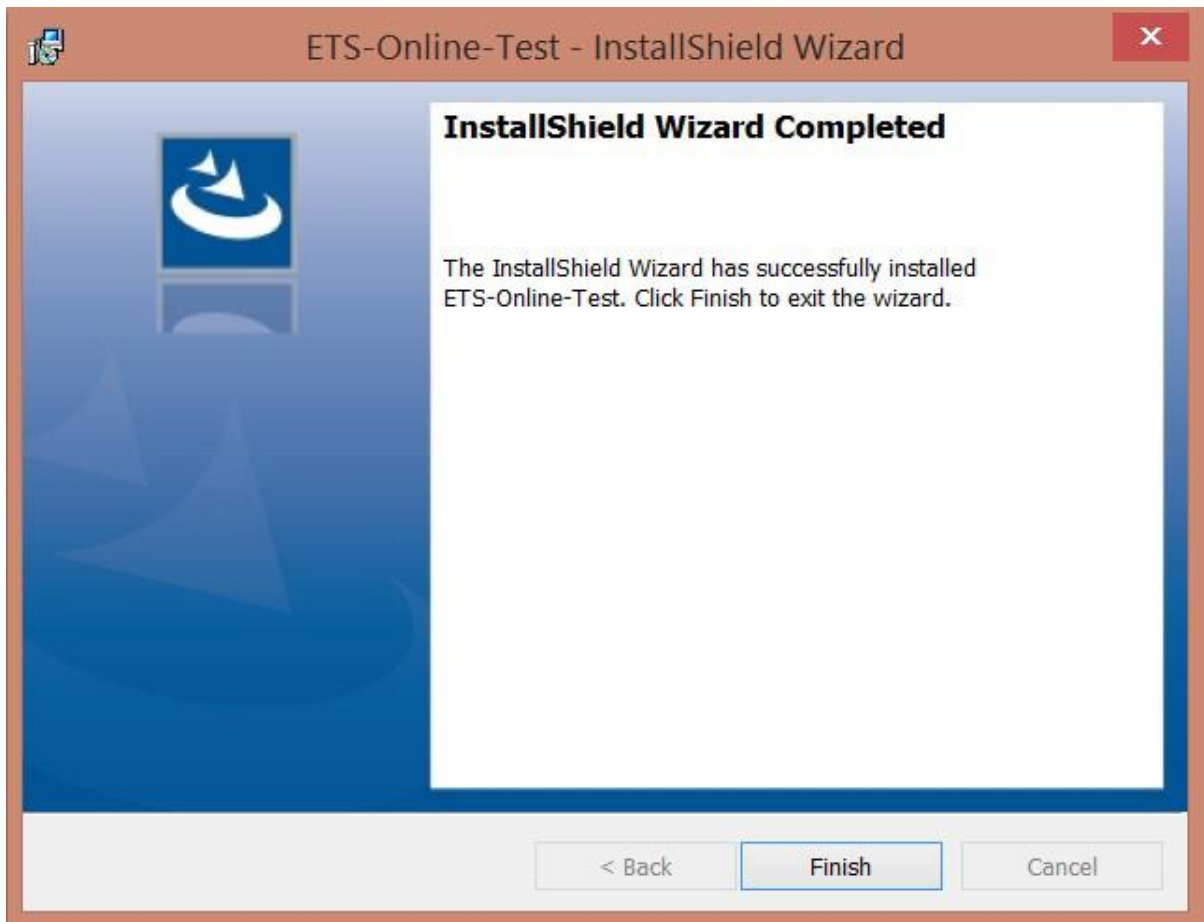

7. Find the **Practice Test** icon on your desktop and Run it.

The following download status screen will appear.

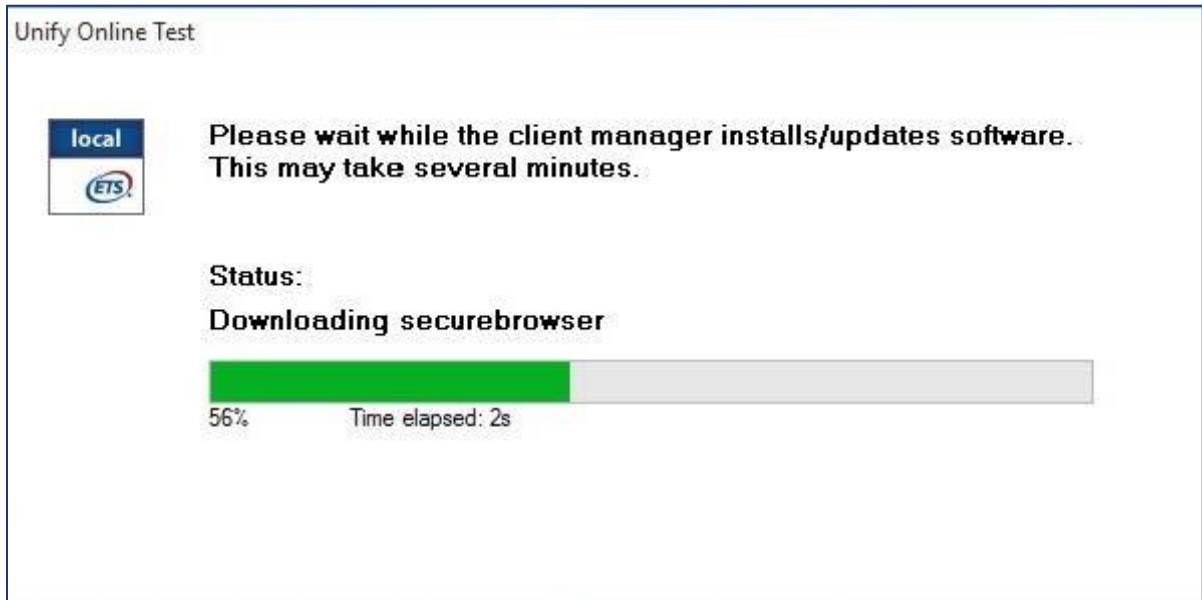

8. Enter the Practice Session Number and Passcode provided in the "Practice Test Session Created" email and select Continue.

The following ZoomText installation status window will appear.

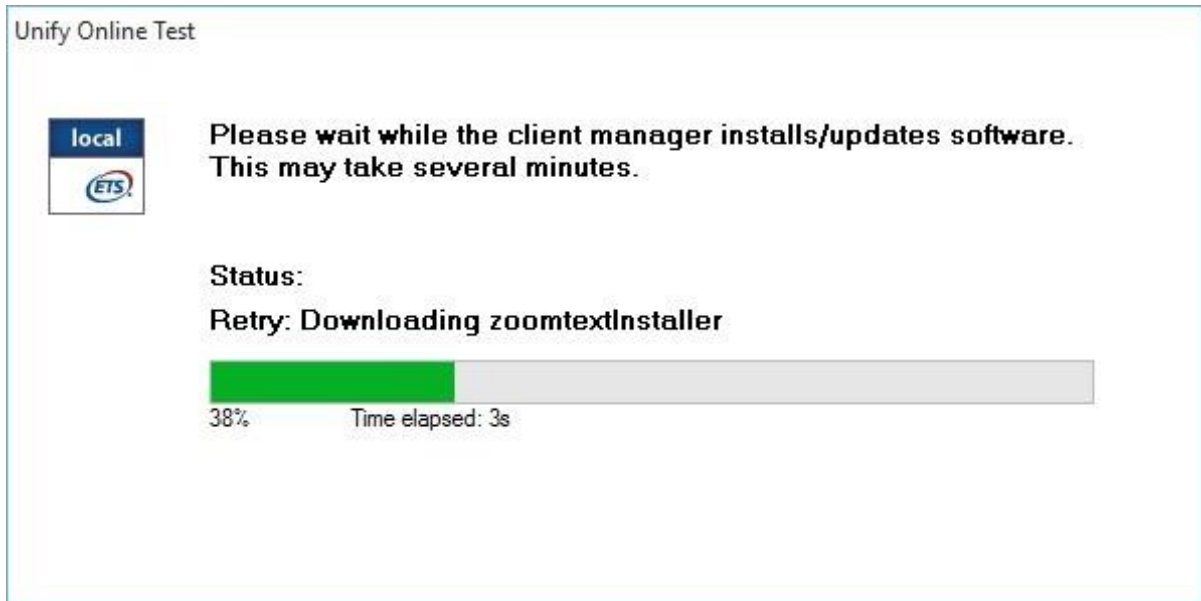

9. On the next window, **select Reboot Now.**

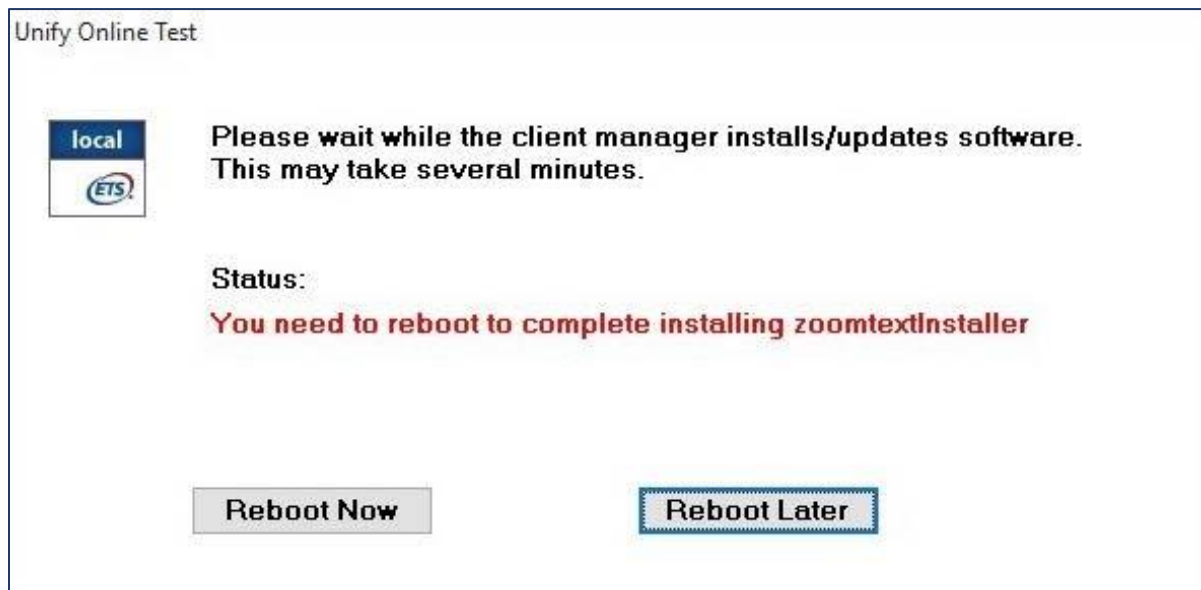

10. After rebooting, select the **Practice Test** icon again to launch the specialized browser.

11. Enter the Practice Session Number and Passcode provided in the "Practice Test Session Created" email.

12. Select **Run All Required Checks**.

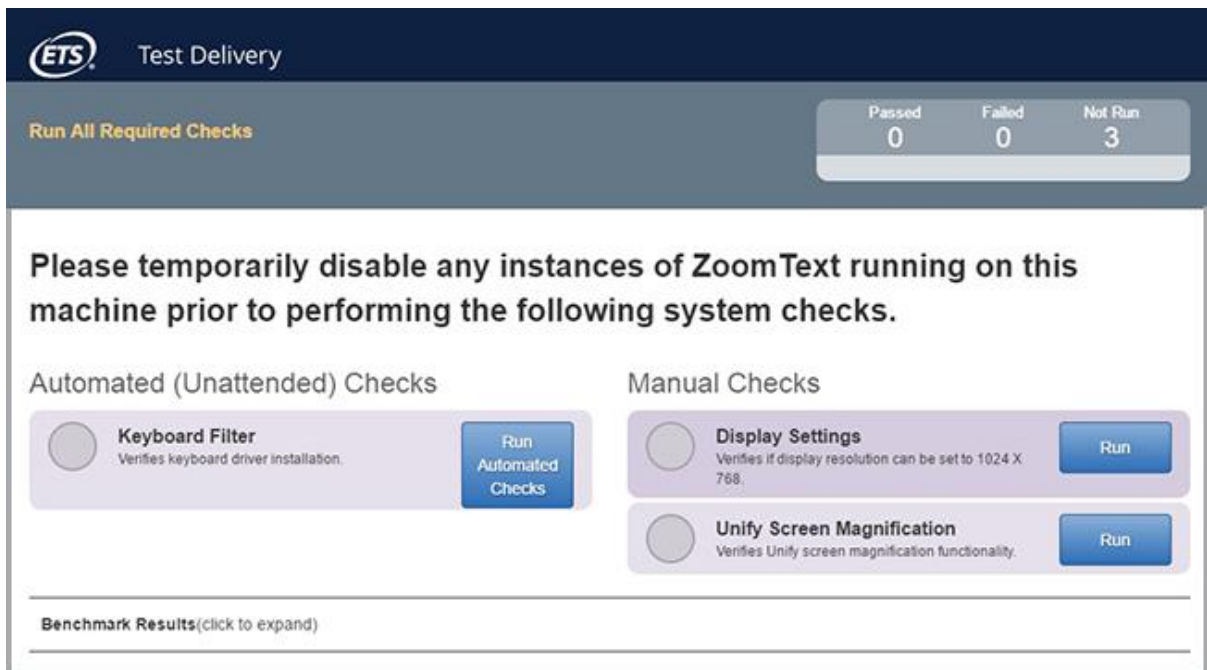

Passed	Failed	Not Run
0	0	3

Below the summary table, there is a message: "Please temporarily disable any instances of ZoomText running on this machine prior to performing the following system checks." Below this message, there are two columns of checks:

- Automated (Unattended) Checks**
 - Keyboard Filter**: Verifies keyboard driver installation. [Run Automated Checks](#)
- Manual Checks**
 - Display Settings**: Verifies if display resolution can be set to 1024 X 768. [Run](#)
 - Unify Screen Magnification**: Verifies Unify screen magnification functionality. [Run](#)

At the bottom, there is a link: [Benchmark Results \(click to expand\)](#)

13. Select **Ok** for screen resolution check.

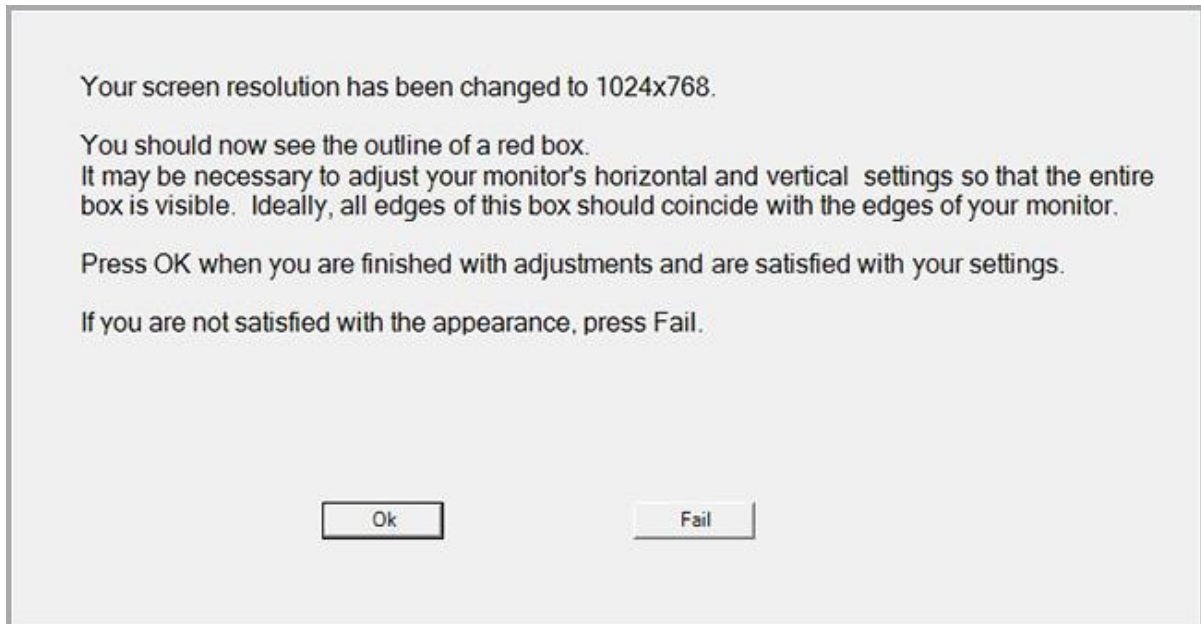

14. Select **Yes** if pop-up box appears magnified.

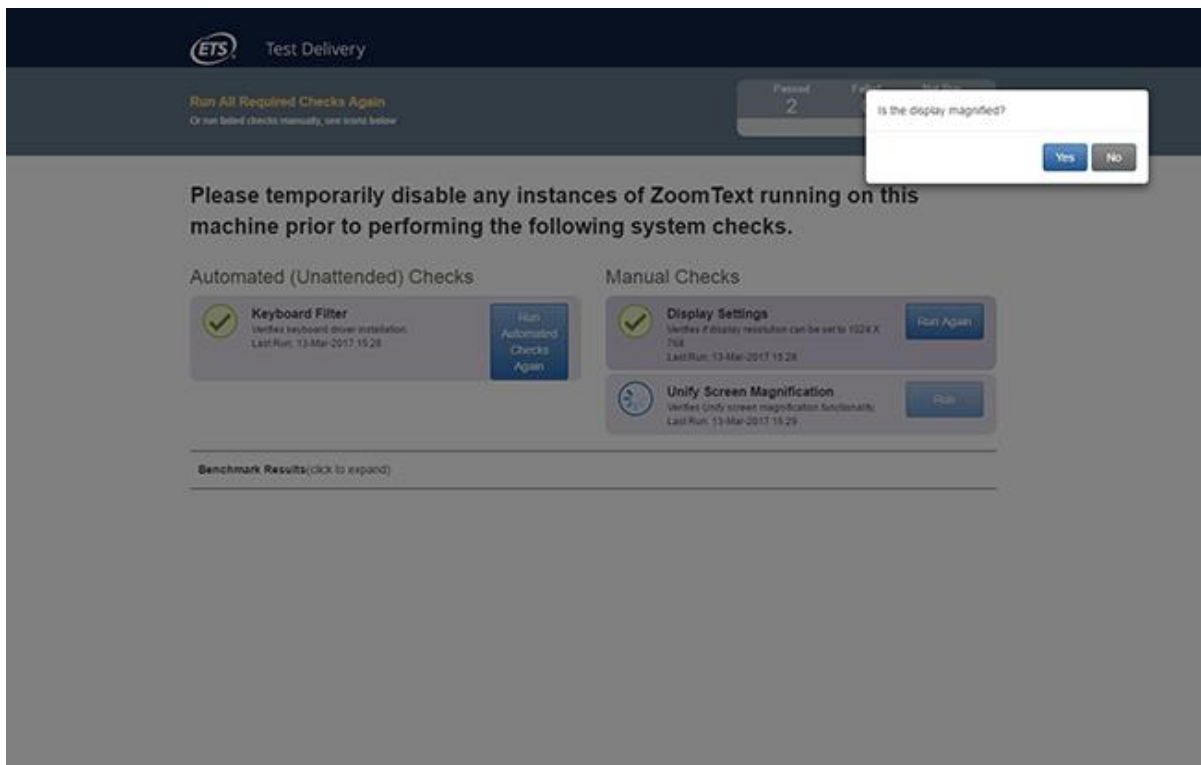

15. Select **Continue** when all checks have passed.

ETS Test Delivery

Continue

Passed	Failed	Not Run
3	0	0

All Checks passed | Run Required Checks Again

Please temporarily disable any instances of ZoomText running on this machine prior to performing the following system checks.

Automated (Unattended) Checks

Manual Checks

Keyboard Filter
Verifies keyboard driver installation.
Last Run: 19-May-2017 12:07

Run Automated Checks Again

Display Settings
Verifies if display resolution can be set to 1024 X 768.
Last Run: 19-May-2017 12:07

Run Again

Unify Screen Magnification
Verifies Unify screen magnification functionality.
Last Run: 19-May-2017 12:08

Run Again

Benchmark Results (click to expand)

16. Select **Continue** on Test Taker Information screen.

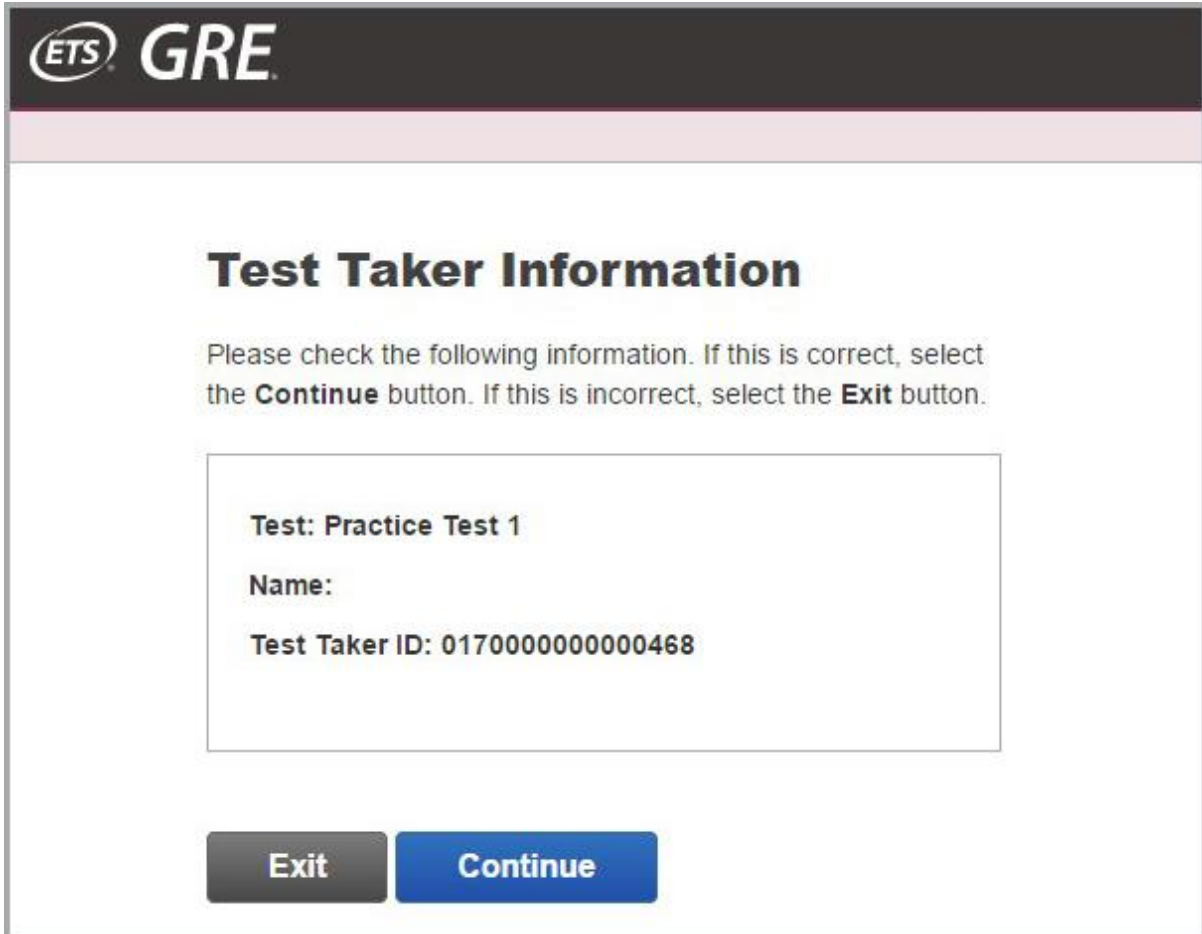

17. The Accessibility button should be visible as shown on the screen below.

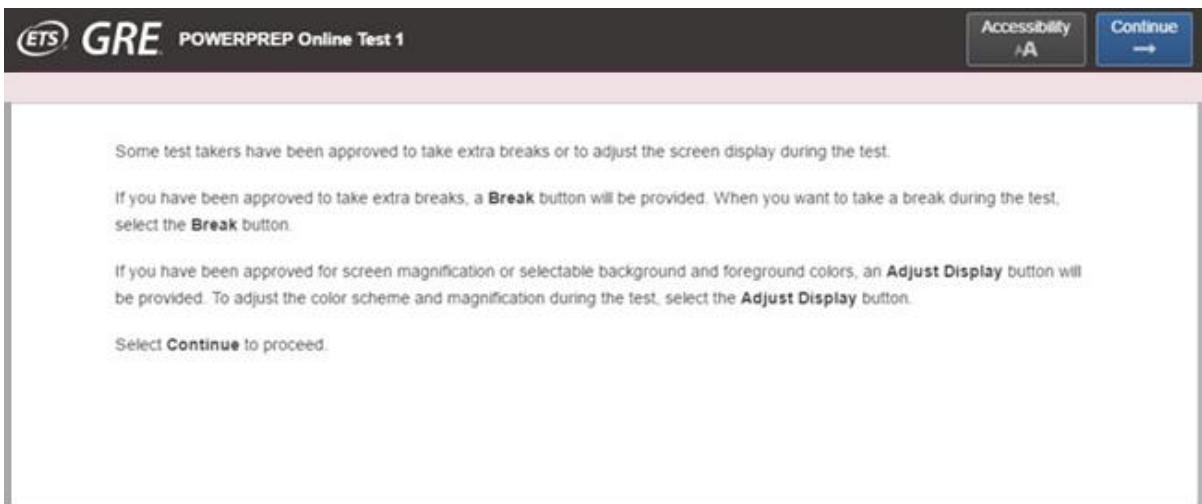

18. Upon selecting the Accessibility button, Magnifier and/or Color Choice options will become available.

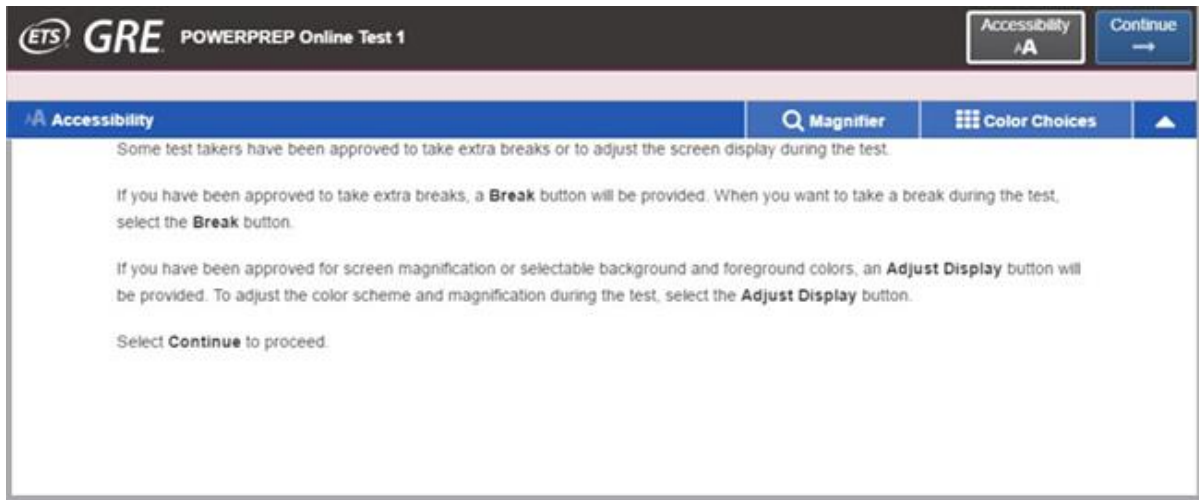

Some test takers have been approved to take extra breaks or to adjust the screen display during the test.

If you have been approved to take extra breaks, a **Break** button will be provided. When you want to take a break during the test, select the **Break** button.

If you have been approved for screen magnification or selectable background and foreground colors, an **Adjust Display** button will be provided. To adjust the color scheme and magnification during the test, select the **Adjust Display** button.

Select **Continue** to proceed.

Technical Support

If you are experiencing problems installing the GRE Practice Test Software:

- Verify that your computer meets the *POWERPREP* Practice Tests and GRE Practice Test [Software System Requirements](#).
- Attempt to install the software again.
- If you continue to experience problems with your installation, contact Technical Support using one of the methods below.

Contact Information

Send a description of your problem to powerprepsupport@ets.org or call **1-609-771-7670** or **1-866-473-4373** (toll free for test takers in the United States, U.S. Territories and Canada), Monday through Friday, 8 a.m.–7:45 p.m. ET (except for U.S. holidays). Emails will be answered within one business day of receipt.

To help us respond quickly and accurately to your inquiry, include the following information with your email:

- Description of problem
- Date(s) and time(s) of day(s) installation was attempted
- Browser type and version (e.g., Chrome 40)
- Computer make and model
- Amount of memory (RAM)
- Type of internet access (dial-up or broadband)
- Windows version
- Type of monitor